Richmond Record-Herald

VOL. XXIX EIGHTEENTH YEAR. RICHMOND RECORD-HERALD WEDNESDAY, APRIL 23, 1919 NUMBER 82

Military Pageant Not a Success

DISCIPLINE OF ARMY IS BROKEN BY RELATIVES OF HEROES

SAN FRANCISCO, April 23.—Uncle Sam this morning reclaimed San Francisco's heroe sons from the city's smothering welcome, but it is promised that by this time next week the men of the 363rd Infantry and 347th Field Artillery will have been turned over to their city and their dear ones for keeps.

The machinery for turning the men back into civil life got in motion at the demobilization camp at the Presidio this morning, after twenty-four hours that will live forever.

The men had been given liberty until eight o'clock this morning.

Colonel Cavenaugh and Colonel Bennett announced that the men will be demobilized as follows: One thousand will be mustered out Saturday, 800 Sunday, 800 Monday and 500 Tuesday.

When the men leave the army they will have comfortable sums in their pockets. They have not had a pay day since February 28th. Besides his pay each man will receive 5 cents a mile travel pay to their former homes, and the $60 bonus voted by congress.

Trooping into camp this morning, the men faced the few days more of army life buoyed up by the thrilling memory of the reception the people of San Francisco and other bay cities had given them.

There are few persons in San Francisco today who do not know the story of that reception—how the joy mad thousands broke all restraint and overwhelmed the regiments in a rush of hero worship that tore the ranks asunder and turned what was intended to be a smart military affair into a surging mob from the ferry to the City Hall.

All through last night the carnival spirit prevailed. Market street had the appearance of New Year's eve celebration, with the advantage of something to celebrate far more important than the mere passing of a year.

The great Welcome Home Arch of garlands and greenery was brightly lighted in colors, and the hues of the decorations fluttered in the gleam of electric signs and store windows, that were kept illumined far beyond the accustomed hour.

Caatain Dan O'Brien, acting chief of police, had ordered the lid off, and dancing and merriment continued in the cafes until all hours this morning.

Automobiles and wagons with bands and singing, shouting groups of the heroes and their folks and friends, moved through the streets, exchanging cheers with the crowds that surged along the sidewalks.

There will be a breathing spell until tomorrow night, and then the hero regiments and all other returned service men will be the guests of the city again at an immense reception party at the Exposition Auditorium.

CRARY GIVES OUT INFORMATION ON VICTORY LOAN

Chairman Charles J. Crary of the Victory Loan Executive Committee, has issued a circular letter to the local press concerning the honor emblems which will be issued to bond purchasers during the present drive. He says:

An honor flag will be awarded to Richmond and adjacent communities if they subscribe their quota to the Victory Liberty Loan.

An individual or organization honor flag will be awarded to all lodges, clubs, business concerns and organizations 75 per cent of whose employees or members subscribe to the Victory Liberty Loan.

Household one hundred per cent window emblems will be given to each and every member of such household which has bought a bond.

Window emblems to individual bond purchasers will be given and every one is urged to place same in the window promptly.

A SAFE BRIDGE

BIG CARNIVAL OPENED TO THE PUBLIC QUEEN VICTORIA CROWNED BY MAYOR LANE

The big carnival, which in Redman parlance is called Kla-How-Yah, meaning a cordial greeting or "how-do-you-do," or some such hearty welcome, is now fairly launched, and for the next few days there will be nothing else of importance take place in this city, for everybody's time will be taken up in helping the Redmen celebrate.

Yesterday evening the queen of the carnival, Victoria, was crowned by Mayor Lane, who made a short speech of welcome to the boys and praised them for their excellent work. He also praised them for their patriotic spirit and told the people that during the war there were ninety-two local Redmen who were in the service of the government fighting orreadtyo etacmfwet were fighting or ready to fight for the principles of democracy. The Mayor spoke of the purposes of holding the carnival and told the people that it is to gain funds sufficient to construct their proposed club house and lodge rooms on Seventh street, which is to contain all the features of a high class men's club with all sorts of amusing features for old and young, such as swimming pools, hot and cold baths, pool and billiard rooms, card rooms, reading rooms, and a hundred and one other conveniences to make life worth living. He praised them for the good work they have done in all the war service drives, and told them the city is with them in all things heart and soul.

The affair at the First St. Ball Park is a startling surprise to the people of the city. Foley & Burke's aggregation cannot be surpassed by anything of a similar nature on the road. They call their shows a street carnival, but in reality it is something more. There are street carnival features, but it is really a sort of circus with the heavy and objectionable features eliminated. The Foley & Burne attractions are well worth seeing, and it will be worth your while to go in order to see what your townsmen, the members of Onetah Tribe of Redmen, are doing. They are a live bunch, all right.

VOTERS MUST ELECT FOURTH MAN TO FILL VACANCY ON COUNCIL

The death of Councilman Ogburn has created a peculiar condition to confront the electors of Richmond in the matter of securing a successor for that position, making four councilmen to be elected at the next municipal election in May, to take office on the first of July, instead of three in the natural order of events. It is held by some of the legal authorities that the election has gone too far to elect at this time, but the vacancy will have to be filled by appointment for the deceased councilman's unexpired term of office of two years from the first of next July.

Others, however, among them Judge D. J. Hall, city attorney, contend that in pursuance with the provisions of the charter a supplementary proclamation must be published for the purpose of writing in the name of a candidate for the short term and the position filled in that manner. This is in accordance with the charter, which provides for filling such a vacancy by election at the first general election after the vacancy occurs. Those who take the opposite view say that the election to all intents and purposes was under way from the time the proclamation for the primaries was first published, and an appointment made now will hold until two years from the first of next July, the term for which the late Councilman Ogburn was elected.

Judge Hall says that from a careful reading of the charter provisions he is of the opinion that an appointment of a councilman by the remainder of that body will hold only until the first of next July and that a new man, elected in the manner suggested, must qualify for the position.

Taking that view of the situation, which is undoubtedly the correct and legal one, there will be four new men elected to the council to qualify on the first of July, instead of three. Candidates for the short term are now in order.

BASEBALL MANAGERS MEET TO ORGANIZE CENTRAL LEAGUE

Baseball bugs, sit up and take notice!

The Central California Baseball League, comprising seven clubs, has been organized. The organization was perfected in the Tribune building at Oakland last night, and the following clubs will be members of the league: Crockett, Pittsburg, Vallejo, Bay Point (to play at Martinez), Hanlon shipyards, Bethlehem shipyards, St. Dominic's School, San Francisco.

Manager Otto Deitrich, of the Elks of this city, was present at the meeting last night and cast his lot with the new League, and he predicts some mighty good baseball for the fans of this city during the coming season, for there is a live bunch of managers at the head of the organization. Here is the list:

JERRY LAWLER, President.

CHARLES HOLLANDER, Secretary and Treasurer.

HERB. RENNER, Vice-President.

After the organization was completed, a committee was appointed to draft a constitution and by-laws and this will be ready at the next meeting of the league managers, which will be some time next week.

Manager Otto Deitrich of this city says the season is expected to open up in about three weeks in this city, but as yet has not completed his lineup, nor does he know the team which will come here to contend for the honors of opening the game.

MASONS TO ENTERTAIN

The members of Richmond Royal Arch Chapter Masons, No. 113, will entertain the members of the Masonic fraternity, their families and associate orders, Eastern Star and Amaranth, at an informal dance to be given at Bank Hall on Wednesday, April 30. Elaborate preparations are being made by the entertainment committee to make this the banner event of the season. Admission to others than those mentioned will be by card only.

BANK OPEN

INVEST

This bank will be open from 5 to 6 p. m. on Tuesday, Wednesday and Thursday evenings of this week to accommodate purchasers of VICTORY BONDS.

This space donated by

FIRST NATIONAL BANK

Member of Federal Reserve Bank

JURY VIEWS SCENE OF AUTOMOBILE ACCIDENT

MARTINEZ, April 23.—Jesse L. Healy, defendant in the $50,000 damage suit before the superior court in which Mrs. Wm. Merrill is suing for damages for the death of her husband, who is alleged to have been killed in an automobile accident several months ago, when it is said he was struck by a machine driven by Healy, was called to the witness stand this morning by the attorney for the defense. He recited the event which occurred in which the deceased met his death.

Patrick Neil Frazer was called to the stand during the morning session by attorneys for plaintiff.

This afternoon the members of the jury were driven by automobile to the place on the highway where the fatal accident is said to have occurred near San Pablo. It is believed that the case will go to the

IN FRUIT AND VEGETABLES.

M. T. Silva, formerly an employee of the Hercules Powder Co., is now engaged in the fruit and vegetable business in Pinole.

RAY MARSHALL GETS SENTENCE IN PRISON

MARTINEZ, April 23.—Raymond Marshall, who was arrested in Richmond on a burglary charge, was on Monday sentenced to an indeterminate sentence in the state penitentiary for a term of one to five years. He will be taken to San Quentin prison tonight.

COMPLETE THE VICTORY

It will not be completed until every obligation is met.

Our brave boys won the fighting "over there"—we must finish the job here at home.

BUY 5TH LIBERTY LOAN VICTORY BONDS

THE MECHANICS BANK

Macdonald Ave. at Nevin St. "At the Sign of the Clock"

Richmond Record-Herald

Published Every Afternoon, Except Sundays and Holidays by the RECORD-HERALD COMPANY

Sixth Street near Macdonald Ave. Telephone Richmond 70

FRANK HULL, Managing Editor. G. E. MILNES, Business Mgr.

SUBSCRIPTION RATES:

1 Year....$4.80 6 Months....$2.40 1 Month by Carrier...40c

Single Copies Five Cents.

Entered at the Postoffice at Richmond, Cal., as Second-Class Matter.

SPREADING THE POISON

Returning recently from Europe, where he has been for the past six or eight months, President Samuel Gompers, of the American Federation of Labor, makes this significant statement:

"I have not yet met, or heard of, or read of, a single German who said he repented any of the monumental crimes that his country committed during the war.

"You have heard and read of revolutions and internal strifes in the past, brought about by wars or other causes—have you ever heard of one where, of those in authority against whom the revolutions were inaugurated, not one man was arrested, or punished, or killed?

"And yet they call it a revolution in Germany! Not one of the persons who constituted the overthrown government has been arrested or even detained; not one has been hurt and not one killed.

"It is nothing but a sort of opera bouffe.

"The same Junkers are running the government; there is the same propaganda that there was before; there is the same policy of spreading discontent, and the same men are remaining in power."

Edward A. Vandeventer, editor of the Oakland Post, takes Mr. Gompers' statement as a text for a sermon to American workmen in particular and the people of America in general. He dwells on the inherent cussedness of the Germans and condemns the system which has been in vogue in that country so long.

There is a saying among the English-speaking people who have spent much time in the Orient that thet natives there will commit almost any crime against the person or property of a native of the Occident and justify it by calling them Christian dogs. It seems to be much the same with the Germans—it is anything with them to gain a point of vantage over the rest of the world—by fair means or foul, murder, robbery, lying. But to quote the Oakland editor:

"These strong words coming from a man who has performed splendid service for the cause of democracy since America entered the struggle for world-wide justice should be sufficient to put loyal workingmen as well as all other good citizens on their guard against the insidious efforts of the Teutonic poison spreaders.

"It was German gold that robbed the United States and the Entente Allies of the support of Russia at a critical period of the great war.

"It was the same crowd of Junkers that Mr. Gompers says is still in control of Germany that provided safe conduct through Germany for Lenine and Trotzsky so that they could sign a separate peace and make Russia betray the other nations that were in great peril. (And remember that that betrayal cost the lives of thousands of Americans.)

"While the armistice silenced the guns of the Prussian military machine it did not diminish the dastardly work of the spy and propaganda system.

"That system is working night and day in America, and it is finding many recruits.

"If the German Junkers can emerge from the struggle in control of Russia, they will smile at the terms imposed upon them by the peace conference.

"But how much greater would be their victory, if they could also bag America in their net of deceitfulness.

"The common sense and loyalty of the followers of Mr. Gompers will prove the bulwark, we believe, that will thwart the purpose of the kaiser's agents.

"But the workers cannot and will not make the fight alone. They must have the co-operation of capital. They must have a square deal without any reservations."

BACK 'EM IN A CORNER

Hardly a day passes but you hear some one say he is not going to subscribe to the Victory Liberty Loan, or that he is through working, or has bought all the bonds he can, or some other pessimistic talk.

If you meet one of these lukewarm patriots, back him into a corner and remind him of these facts:

When America entered the war the duty of the people at home was as clearly defined as that of the soldier.

The soldier offered to give all—to make the fight for our liberty and the liberty of all free peoples. His was a duty which might mean giving his life—the supreme sacrifice.

The duty of the people at home was small compared to this, but it was just as clearly defined. That duty was to put up our money at a good rate of interest to make it possible to fight the battle for humanity—certainly a small obligation when compared to giving your life, wasn't it?

One cannot hear this talk about not buying Victory Liberty Bonds or not helping to sell bonds without getting mad about it.

What would these same people say if—as soon as the armistice was signed—the soldiers in France and America and the sailors had quit cold? What would they have said if the troops had laid down their arms and the sailors quit and refused to bring our loved ones home?

Can't you hear these very people calling the soldiers and sailors a bunch of traitors and slackers for not sticking to their job until it was finished?

And they would be right, wouldn't they?

Is it any more the duty of the soldiers and sailors to finish their job than it is for us to finish ours?

Forty thousand of our boys have paid the price of liberty with their blood.

Every other soldier and sailor is sticking to his job, doing his duty like a man.

Are we going to be less men, less Americans than they?

Of course we're not. We're going to do our duty the same as they are doing theirs.

That duty just now is putting over the Victory Liberty Loan, and we're going to do that duty!

The Japanese accuse the Americans in Korea of stirring up trouble. We suppose, also, that the two American missionaries who were killed when the Fu San Express ran into their automobile at a crossing were trying to wreck the train.

Thousands of years ago, Isaiah, looking on ward through the centuries, saw the vision of New York in 1919, and with deep sorrow and grief in his heart, spoke: "There is a crying for wine in the streets; all joy is darkened, and the mirth of the land is gone." (Isaiah XXIV, 11.)

In the meantime, Jack Dempsey, on the small town circuit, is gathering in the sheaves of long green with much complacency, and when anybody mentions Willard or the fight, he cocks an eye aloft and makes some cheerful remark about the weather.

INTERESTING DEBATE TO FEATURE MEETING

At the Baptist Church tomorrow morning an interesting debate will be the principal feature of the missionary program. Come and hear it at 10 o'clock. In the afternoon there will be an important business session.

All the home news and excellent telegraphic news reports found in the Record-Herald

RESULTS

The Key to Successful Want Ads—Read our Apartments Rooms-Houses to-let ads They'll Open the Door to just what you want.

Alfalfa Land

18 acres, now in barley, all under irrigation, good location, extra dark sandy loam soil. Price $165 per acre, one-fourth cash, balance very easy.

20 acres, close in, best location in district, A No. 1 soil, under irrigation, 1-5 cash, balance 1-10 each year, interest six per cent.

13 acres, in alfalfa, near school, on good county road, fine soil, $600 cash, balance 1-2 crop until paid.

I have several highly improved ranches in the Escalon district, on very easy terms. If you are interested in farming go and see this before you buy, it is the coming country, good land under the best irrigation system in California.

E. J. CRANDALL,
20 5th St., Richmond, Cal.
3-19-tf

BARTLETT SCHOOL OF DANCING
Russian Ballet Technique
Intertpretation classes, toe dancing, etc. Saturday 2 p. m. Telephone Berk. 843. Woodmen of the World Hall. April14-tf

Electric Washers

Sold on easy terms. Same as laundry bills. Free demonstration in your own home. DO YOUR WASH FOR 3c All makes of electric washers on hand. Terms as low as $1.25 per week.

L. H. Bulloch Co.
1754 Broadway
Oakland Phone O-6183

When You Are Ill

Come to us for a consultation. By our pulse diagnosis we will tell you exactly what ails you. We will then prescribe the medicinal herbs which will make you well.

There is no cost for this consultation and diagnosis. You pay only for the herbs.

Lady attendant.

Office Hours—9 to 6; Sundays, 10 to 12.

Dr. Sing Herb Co.
491 Tenth St. Near Washington
Oakland California. Phone Oak 5299.

All the home news and excellent telegraphic news reports found in the Record-Herald.

CLASSIFIED ADS

CLASSIFIED ADVERTISING RATES

Lines	2T	4T	6T	12T	24T
3....	$ .25	$ .45	$ .60	$1.00	$1.50
4....	.35	.60	.80	1.35	2.00
5....	.45	.75	1.00	1.75	2.50
6....	.50	.90	1.20	2.00	3.00
7....	.60	1.05	1.40	2.25	3.50
8....	.70	1.20	1.60	2.50	4.00
9....	.80	1.35	1.80	2.75	4.50
10....	.90	1.50	2.00	3.00	5.00

REAL ESTATE FOR SALE

FOR SALE—Modern 6 room house, all conveniences, at 2217 Nevin Ave. Can be bought for $600 down and balance on terms. Price $3000. See owner, Mrs. Baldwin, 2621 Grove St., Oakland, Phone Oak. 8792.—1-21-tf.

FOR SALE

FOR SALE.—New 3-room bungalow; small amount down, balance like rent. Apply 2438 Esmond ave., off 23d street. Ap. 19-6t

FOR SALE

WASHING MACHINES, LARGE GAS PANCAKE PLATE, ROLL TOP DESK AND CHAIR, INDIAN MOTORCYCLE, WITH BACK SEAT AND SIDE CAR. EVERYTHING FOR EVERYBODY. WE BUY, SELL AND TRADE.

C. L. STREETER
THE HOME FURNISHER
Third and Macdonald

FOR SALE—Make an offer for my six room (modern) bungalow, which is on a 25x112½ foot lot at 2217 Nevin avenue. Will sell at a sacrifice, for ALL CASH; terms if desired. Address Mrs. L. Baldwin, 2621 Grove street, Oakland.—3-8-tf.

GET A HOME—2 lots 50 foot frontage, close in location and house, street work all paid. Terms can be arranged. Box C. D. Record Herald office 3-22-tf

EXCHANGES

COMBINATION pool and billiard table, Brunswick-Blake, good as new, home size, cost $165 will sell for much less. Address Box GA, Record-Herald Office 2-19-tf

HAVE you vacant lots that you want to turn over for income bearing residence property. I have a modern five-room house and two lots in central section of city, that would consider exchanging for vacant lots suitably located. In answering give lot and block number, what value of lots are, and whether street work is paid or not. Address Box 184, Richmond, Cal. 2-29-tf

MISCELLANEOUS

GOING TO MOVE—Let Byrn do it cheap. 909 Macdonald Avenue. Phone Richmond 756.

LET MAYER DO IT" If you want your old suit made like new ring up phone 452. Cleaning, men's repairing or pressing. Work called for and delivered. Mayer's American Cleaning Works, 1116 Macdonald avenue.

Upholsterers
We are working Sundays, Holidays and overtime to keep up with the work.
FOR STEADY POSITIONS APPLY
Cont. Furn. Mfg. Co.
1636 Bryant St., S. F.

LOST.—Six War Savings Stamps, dated January, 1918, by small boy. $5 reward and no questions asked if returned to this office. 4-21-3t

WANTED — MIS.

WANTED—A good piano. Price and terms must be right. For particulars write P. O. Box 601, Richmond, Cal. tf

PERSONAL

ATTORNEYS-AT-LAW

J. E. RODGERS
Attorney-At-Law
Martinez California

DANIEL BARTON
Attorney-At-Law
607 Macdonald Ave. Phone 94
Opening Evenings

C. A. ODELL
Attorney-At-Law
607 Macdonald Ave. Phone 422
Richmond, Cal.

CHARLES B. WOOD
Notary Public
handle Insurance—Life, Accident and Fire.
302 Macdonald, with J. B. Baldwin.
Phone 474
Res. 407 Ohio St. Phone 143

FOR SALE

We have 2 lots—on Chanslor avenue, near 6th street—$1000 buys the 2—a real bargain.

7 room house on 1 lot—a good home for $2100—one-half cash—only 5 blocks from Macdonald ave. and 6th street.

5 room modern cottage—completely furnished—1 lot—only 1-2 cash.

We have several other bargains in vacant lots—also several cottages—cheap.

Legal papers and notary work promptly attended to.

CONN BROS.
253 SIXTH STREET

Edison Mazda Lamps
And General Electric Motors cost no more than inferior makes. We are agents for both, and solicit your patronage.
Pioneer Electric Co.
318 Macdonald Ave.
Telephone Rich. 17

Meyer Bros.
SAN PABLO, CAL.
Dealers in Coal, Wood and Grain—All Orders Delivered
Telephone Rich. 55J11

SNAPS! SNAPS! SNAPS!

Splendid corner, 50x100; street work paid. only $1260.

Two lots, near Barrett. $1100

Corner 57x100 feet; street work paid, $900—$90 cash, $10 per month.

R. W. BYRN
Phone 756. — 909 Macdonald Ave

GUARANTEED
VULCANIZING
RETREADING, RECAPPING
SECTIONS, TUBES
MILLER
Geared to the Road
TIRES
JOE PERASSO
1434 MACDANALD AVE.

When You Borrow Money

consider not ONLY the cost, but the terms of repayment. In this respect we offer the following rates for your consideration:
$10.00—Pay us 8 payments of $1.60
$35.00—Pay us 12 payments of $3.80
$50.00—Pay us 9 payments of $6.60
$75.00—Pay us 9 payments of $9.60
Weekly payments; monthly if desired. Other amounts and number of payments arranged to suit your convenience.
If you are a housekeeper or have a steady salaried position, we will supply your wants quickly and confidentially.
Call, write or phone
Reliable Loan Co.
Suite 402-3-4 Dalziel Bldg.
533 15th st., bet. Clay-Washington sts
OAKLAND
Phone Oakland 5123

BERT CURRY
UNDERTAKER—EMBALMER
Parlors 332 Eleventh Street
Service Day or Night
Day and Night Phone 429

E. B. SMALLWOOD
Undertaker—Embalmer
DEPUTY CORNER
727 Macdonald Avenue
Phone Richmond 113

Have your suit cleaned and pressed at Black's, Tenth and Macdonald Phone 723. We call and deliver Prompt service and good work.

Telephone Richmond 1365
A. E. CARSON
Designer and General Contractor
Plans FREE Where I Build
Residence 524 4th Street.

D. D. DRAKE
607 Macdonald Avenue — Room 1
We will cash your Liberty Bonds and War Saving Stamps for you. We buy guaranteed Notes. Commercial Paper, Bills Receivable, etc. When you wish money come in and see us about it.

ELECTRIC MOTORS
Wanted, Bought, Sold, Exchanged and Repaired.
Electrical Installations and Supplies
Globe Electric Works
1959 MISSION STREET

Tilden Lumber Co.
PRICE---QUALITY---SERVICE
E. M. TILDEN, President
Office and Mill 15th St and Nevin Ave. Phone Richmond 81
YARDS—Oakland, Berkeley, Richmond and Crockett

GOOD EATS at the Tivoli Restaurant
509-511 Macdonald Avenue

COAL Draying and Storage
PILLOW BROS.
705 Macdonald Ave Phone 91

Hays, M. A. Real Estate and Insurance. Loans. Telephone Richmond 898. 22nd and Macdonald Avenue.

RICHARDS, W. J. Insurance, Loans, Bonds, Real Estate. 915 Macdonald Avenue. Telephone, Richmond 738.

Back Again AT OLD STAND

Geo. Sekiguchi who has been on a visit to Japan for the past year has returned and will be glad to meet his old friends and make new ones by doing the best work in shoe repairing.

GEO. SEKIGUCHI
1006 Macdonald Avenue

THESE PAINTERS CARRY LIABILITY INSURANCE

ZEB KNOTT
Sherwin-Williams' Paints, Stains and Varnishes
All Grades of Wall Paper
Painting and Paper-Hanging
All Work Guaranteed
819 North Seventh Street

BURDON & KIRKHOUSE
Paperhangers sign writers, painting contractors. Wall-paper, paints, oils and varnishes.
1310 Macdonald — Tel. 828

SCHOOL-CHILDREN
Don't let them suffer with poor eye-sight. I can make them see perfectly with correct glasses.

Dr. C. R. Blake
EYE, EAR, NOSE and THROAT.
704 Macdonald Ave. (Upstairs)
"If They Don't Fit, You Can't Have Them."

DraperyShop
Automobile and Furniture Upholstery, Drapery, Mattresses, Shades, Window Seats and Morris Chair Cushions.
F. T. Christopher
420 Sixth St.
Richmond, Cal.

Richmond Laundry
You Are Particular!
So Are We!
Phone 414
1517 Macdonald Ave.

LOANS TO SALARIED PEOPLE; ALSO ON FURNITURE, PIANOS, VACANT LOTS, etc.; confidental. OAKLAND CREDIT CO., 100 Bacon Bldg., 12th and Washington sts.; phone Oakland 1668; office hours between 9 and 5:00.

Money Loaned
— on paid up —
LIBERTY BONDS
90% on face value of 1st issue.
85% on face value of 2d and 3d issues.
7% interest — No other charges.
Cash without delay.
JOHN NICHOLL COMPANY,
488 Ninth Street,
OAKLAND, - - - - CALIF.

DISEASES OF MEN
Sores, swellings, discharge nervous, skin blood poison, etc., quickly treated; charges very reasonable; consultation FREE.
DR. T. D. HALL
707 Broadway, Upstairs, Near Seventh, Oakland, Cal.

ZIMMERMAN'S
Bicycle Shop
815 Macdonald Avenue
Complete stock of bicycles kept on hand. Also bicycle tires. Expert gun and locksmith.

THE CRAVEN HOSPITAL
Conducted by Graduated Nurses
MEDICAL, SURGICAL and MATERNITY CASES.
Baby Incubator Installed.
Received under the care of their own physician.
10th & Clinton Phone 854

HELVETIA HOTEL
Rooms 25c, 35c and 50c.
$1.50 and $2 per week.
Also housekeeping rooms, $2 a week.
227 Sixteenth St., Richmond. Cal.

MRS. MABEL McKEAN
1013 Bissel Avenue
TEACHER OF PIANO
Up-to-date Technique
REASONABLE RATES

NOTARY PUBLIC

NOTARY PUBLIC—I make and acknowledge all kinds of legal papers; deeds, mortgages, contracts, leases, etc. Houses to rent; fire insurance. H. G. Stidham, 163 Washington avenue. Phones, office 868. Residence 920. 3-27-tf

Phone Richmond 1491.
RICHMOND JUNK CO.
K. ATOWICH, Prop.
If you have junk of any kind, such as second hand tools and dishes please phone Richmond 1491 and we will promptly call. All kinds of second hand furniture bought at best possible prices. Rags 2 1-2 cent per lb.; iron 85 cents per 100 lbs 116 Macdonald Ave. Richmond, Cal

Phone Rich. 540—2456 Soito Ave.
H. E. SOMERVILLE
Richmond Branch
Geo. W. Caswell Co.
Teas and Coffees
Cal. Blend Chaffless Coffee—Pure Spur Extracts and Baking Powd.
Agent Independent Cracker & Biscuit Company

AUTOMOBILES
USED CARS
PACHECO AUTO COMPANY INC.
Agents for
Chalmers and Oakland Motor Cars
2901-07-15-19 Broadway
Lakeside 1939 Oakland

HONORABLE DISCHARGES

There are three kinds of discharges from the fighting services:

"HONORABLE"
"WITHOUT HONOR"
"DISHONORABLE"

The dishonorable discharge is written on yellow paper.

In civilian war service there are only two,
"HONORABLE" and "DISHONORABLE"

The soldier gets his honorable discharge for having met every obligation imposed upon him.

Get YOUR Honorable Discharge.

SUBSCRIBE TO THE VICTORY LIBERTY LOAN.

"It's Over Over There; Put it Over Over Here!"

This Advertisement is Patriotically Contributed by the WESTERN STATES GAS & ELECTRIC CO.

TURN HAIR DARK WITH SAGE TEA

Grandma kept her locks dark, glossy and youthful with a simple Mixture of Sage Tea and Sulphur

The old time mixture of Sage Tea and Sulphur for darkening gray, streaked and faded hair is grandmother's recipe, and folks are again using it to keep their hair a good, even color, which is quite sensible, as we are living in an age when a youthful appearance is of the greatest advantage.

Nowadays, though, we don't have the troublesome task of gathering the sage and the mussy mixing at home. All drug stores sell the ready-to-use product, improved by the addition of other ingredients, called "Wyeth's Sage and Sulphur Compound." It is very popular because nobody can discover it has been applied. Simply moisten your comb or a soft brush with it, and draw this through your hair, taking one small strand at a time; by morning the gray hair disappears but what delights the ladies with Wyeth's Sage and Sulphur Compound is that, besides beautifully darkening the hair after a few applications, it also produces the soft lustre and appearance of abundance which is so attractive.—Adv.

Everyone Should Drink Hot Water in the Morning

Wash away all the stomach, liver, and bowel poisons before breakfast.

To feel your best day in and day out, to feel clean inside; no sour bile to coat your tongue and sicken your breath or dull your head; no constipation, bilious attacks, sick headache, colds, rheumatism or gassy, acid stomach, you must bathe on the inside like you bathe outside. This is vastly more important, because the skin pores do not absorb impurities into the blood while the bowel pores do, says a well-known physician.

To keep these poisons and toxins well flushed from the stomach liver, kidneys and bowels, drink before breakfast each day, a glass of hot water with a teaspoonful of limestone phosphate in it. This will cleanse, purify and freshen the entire alimentary tract, before putting more food into the stomach.

Get a quarter pound of limestone phosphate from your pharmacist. It is inexpensive and almost tasteless. Drink phosphated hot water every morning to rid your system of these vile poisons and toxins; also to prevent their formation.

As soap and hot water act on the skin, cleansing, sweetening and purifying, so limestone phosphate and hot water before breakfast, act on the stomach, liver, kidneys and bowels.—Adv.

ASSESSOR'S NOTICE

1919

NOTICE TO TAXPAYERS

All persons, firms, companies, corporations, and associations are required to deliver at the Assessor's Office, Martinez, immediately, a statement under oath of all the property, both real and personal, owned or claimed by him, her or them, or in their possession, or held in trust for others, at 12 o'clock meridian, on

FIRST MONDAY OF MARCH, 1919

in accordance with new constitution. Refusal or neglect to make such sworn statement of all property owned or held in trust will subject the person so refusing or neglecting to make such sworn statement to the full penalty of the law.

All property owners should see that their property is correctly described on the assessment roll.

Immediate attention is necessary as work on the roll has already been commenced. Proper blanks may be had at the Assessor's office in Martinez, or of his deputies, at its branch office, 420 Macdonald avenue Richmond.

All statements must be in the Assessor's office on or before the 1st day of May, 1919.

G. O. MEESE,
County Assessor.

Ira R. Vaughn, J. O. Ford, deputies for Richmond.

First Pub. March 6, 1919.
Last Pub. June 1, 1919.

All the home news and excellent telegraphic news reports found in the Record-Herald.

Subscribe for the Record-Herald.

The shortage of Fish is due to the fishermen's strike, but we have received a Large Shipment of

Fresh Halibut and Salmon

Which We Offer At Special Prices

For the Easter Dinner

We have a very good supply of

Choice Spring Lamb

Also Fresh Dressed Poultry

RICHMOND and CENTRAL MARKETS
"The Markets of Quality"
O. R. LUDEWIG, Proprietor

Who Is Looney Now?

You may say we are to sell these lots at the prices and on these terms,

All in the City of Richmond Tract:

Lots	Block		
9—10	137	on Roosevelt Ave. at 13th St.	$900.00
11	137	" " " " " "	400.00
12	137	" " " " " "	400.00
13	137	" " " " " "	400.00
14	137	" " " " " "	325.00
4	132	" " " " " "	400.00
15	47	on 11th St., near Chanslor	500.00
1—2	94	Bissell ave. Corner 21st	1500.00
39	83	18th near Bissell	500.00
15—16	133	Barrett Ave., at 14th	1200.00
15	57	13th near Chanslor	500.00

Terms; 10 per ct. down and $10 a month

5 per cent discount for cash at sale price. Includes all improvements.

RICHMOND LAND COMPANY,
801 Monadnock Building
San Francisco

FRANK THOLE & SON,
1928 Macdonald Ave.,
Richmond, Cal.

RICHMOND RESTAURANT
Absolutely First Class — Open Day and Night, from 6 A. M.
EVERYTHING NEAT AND CLEAN — THE BEST COOKING
AMERICAN OR CHINESE DISHES SERVED
MEE HUNG, Prop. — 1816 Macdonald Avenue

LINCOLN MARKET
SPECIALS
All Orders Delivered Free

Extra Fancy Burbank Potatoes, per box	$1.65
Bellefleur Apples, per box	$1.75
4-Tier Pippin "Extra Large" Apples, box	$1.90
4½-Tier Pippin Apples, per box	$1.75
Permain—Eating or Cooking Apples, box	90¢
Fancy Red Apples, per box	$1.65

We Guarantee all the Above Goods
Phone Richmond 1417.
1509-1511 Macdonald Ave., near 15th St.

Richmond Conservatory of Music
906 Macdonald Avenue, Cunningham Bldg.
Principal, Aurora Thompson, A. G. S. M.
(Associate of Guild Hall School of Music, London, England)
PIANO, VOICE, VIOLIN, WIND INSTRUMENTS
Vocal and piano Tuesday and Saturday. Pupils Etude Club in connection with above, meets last Saturday in every other month. Interviews to arrange for lessons, Tuesday 12 to 1, and Saturday 2 to 3, by appointment.

UNION TRANSFER
AUTO SERVICE——STORAGE
FRANK SCHOLES, Prop
Office Schuler's Stationery Store, 800 Macdonald Avenue
MOVING, BAGGAGE, STORAGE—HANDLE ANYTHING
Residence Phone 1408-W

The Best of Fresh Meats
Telephone us an order for your particular steak, chops or roast and you will find that we give particular care to satisfy you.
CHICKENS—CURED MEATS—LARD
UNION MARKET 2114 Macdonald Ave. Phone Richmond 88

Buy Your Coal Now!
RICHMOND-STEGE COAL, FUEL & DRAYAGE CO.
1080 LAUREL AVE., STEGE — PHONE RICHMOND 619

NERVES "ON EDGE"?

Richmond People Will Find Encouragement in the Statement of a Richmond Resident.

Are you weak, nervous, depressed?

Feel dull, shaky, tired?

Are your kidneys working right?

Nervousness often hints at kidney weakness—

Kidneys that fail to filter the blood.

Poisons gather and harm the nerves.

Kidney weakness causes many ills—

Backache, dizziness, headaches, lack of flesh.

Don't neglect kidney trouble.

There is danger in delay.

Use Doan's Kidney Pills.

Follow the example of this Richmond resident.

Mrs. O. F. Barley, 612 Eighth street, says: "I think poor drinking water weakened my kidneys and caused kidney trouble. I had pains in the small of my back and at night I was restless and could hardly sleep. I was very nervous and became easily upset. I had headaches and dizzy spells when everything seemed in a blur. I read about Doan's Kidney Pills, and one box, procured at the LaMoine Drug Co., cured me."

Price 60c, at all dealers. Don't simply ask for a kidney remedy—get Doan's Kidney Pills—the same that Mrs. Barley had. Foster-Milburn Co., Mfgrs., Buffalo, N. Y.

GREAT ROMANCE NEW OFFERING AT RICHMOND PLAYHOUSE

Many of the unusual and interesting scenes which will appear in The Great Romance, the Lockwood-Metro picture to be shown at the Richmond today and tomorrow, were taken at Fort Schuyler, on the shores of Long Island Sound.

The Lockwood Company worked at the military post for an entire day; permission for this was kindly given by Major John J. Cowdry, Coast Artillery, U. S. A., who knew and admired the young actor. That this was an unusual favor will readily be seen when it is stated that no civilians are allowed the full freedom of the fort. Not only was the entire company given every facility in aid of their work, but they were also lavishly entertained by the officers at luncheon.

Director Henry Otto, who made the picture, considers that he has been lucky enough to get some original and interesting "shots."

Root Beer

No drink more healthful or invigorating. Drawn from the big barrel.

5c per Glass

Ice Cream

The kind that is velvety to the taste. Made by the National Ice Cream Company. The purest and best that is manufactured.

Box Candies

A very large assortment, all kinds of sweets; you always want more of them. Prices reasonable.

Tobaccos here cheaper than at any other place in Richmond

Beyer's

1010 Macdonald Ave.

Stimulate Retail Sales

ADVERTISE!

U. S. Department of Labor

NEVER before has the American public had the money to spend which it has today.

The merchant or manufacturer who sits back and waits for this money to come to him without making any effort to get it will awaken when it is too late. Hn will then realize that his aggressive competitor has been on the job and has taken advantage of the strongest sales weapon known to industry, namely, advertising.

Don't wait for things to come your way without doing anything to help them along.

Advertise---increase your advertising. Use the newspapers to tell your story. Multiplv the value of your sales talk a thousand fold and more. Develop that great potential market which is ready and willing ---yes eager to buy the things which you have to sel but does not know that you have them.

To stimulate business surely, quickly, and economically---Advertise now.

U. S. Department of Labor

ROGER W. BABSON,
Director General, Information and Education Service.

W. B. WILSON, Secretary

SETH MANN WILL BE AT ORPHEUM THEATRE NEXT WEEK

Sam Mann, who made all America laugh with "The New Leader," and for whom Aaron Hoffman has written what he calls a Philosophic Drama, which he says is his masterpiece of fun, comes next week to the Orpheum with a bill that is practically all laughs. For on the same program come the Mosconi Brothers, whose "Odds and Ends" are the most hilarious things New York has enjoyed in many a season, and on the same bill comes Polly Moran, the famous Sheriff Nell of the Sennett film comedies in person. Polly Moran, who, in Sheriff Nell, Saucy Madeline, and other comedies in which she rode wild horses, manhandled Chester Conkling, Wayland Trask and the rest of the Keystoners, presents in vaudeville all of her funny tricks of the film, from one laugh to the other. She is a laugh and a joy from her whirlwind entrance, on.

Polly Moran is the female Charlie Chaplin, so far as fame for film comicality goes. After her present tour she returns to the comic films again. Before becoming a noted film star Miss Moran was one of the best known comediennes in vaudeville, so her present engagement is no new experience for her.

Ethel Davis and Freddie Rich will offer a very original line of fun and frolic, together with some very new and very catchy song numbers written specially for them, and The Sterlings, masters of the roller skates, will present a daring and beautiful offering. The Clinton Sisters, past mistresses of the art of interpreting any nationality, will give a very cosmopolitan sort of revue, imitating Chinese, gypsies, Egyptians, and others. The act is gorgeous and novel. Wood and Nork, in Chips Off the Vaudeville Block, will add to the joy of the occasion.

Reservations are now being made at the Orpheum and at the Broadway box office for next week, film fans, who have so long laughed at Polly Moran, ordering seats early to be sure and see the famous comedienne in real life. The performances at the Orpheum start at 8:30 in the evenings during the daylight saving period. The daily matinees as usual at 2:15.

OAKLAND THIEVES COME TO GRIEF NEAR CONCORD

MARTINEZ, April 23.—Five boys from Oakland, in a stolen automobile, had an exciting time in Concord at an early hour on Monday morning, and as a result of their episode, three of them are now in the custody of the Oakland police and the other two are still being searched for by the authorities.

About two o'clock on Monday morning an automobile in which were riding five young men between the ages of 18 and 20 years, capsized in front of the home of G. E. Barnett, formerly of this city, but now a resident of Concord. Barnett heard the noise and he hastened to investigate, but when he arrived at the place where the car was turned over, every one had fled, and the only thing to be found around the car was a quantity of coffee and tea cans which apparently were just out of a store.

Barnett immediately notified Constable John Ott and then telephoned to the Oakland police, believing that the car and contents might have been taken from the bay city. He was informed that such a theft had been reported.

A few minutes later three young men were seen walking along the tracks of the Oakland and Antioch electric line toward Bay Point.

They were hailed by Constable Ott but feigned ignorance of the whole affair. They acted suspicious, however, and after being taken into custody by Constable Ott confessed to the whole affair. Later Monday morning officers from Oakland took the three back to the bay city.

The other two members of the party endeavored to make their getaway in several Concord machines, but were unsuccessful and finally left town on foot. They have not as yet been captured.

The Value of Home-baked Foods

It goes without saying that home-baked foods are fresher and more wholesome and economical than factory-baked foods.

When one remembers how easy and sure is baking with Royal Baking Powder, it is understood why thoughtful, thrifty women are today baking more than ever.

Health is protected and quality insured by baking at home with

ROYAL Baking Powder

Absolutely Pure

Made from Cream of Tartar derived from grapes

Royal Contains No Alum— Leaves No Bitter Taste

T. & D. RICHMOND THEATRE

Paramount Pictures

RICHMOND THEATRE PROGRAM
Wednesday and Thursday
HAROLD LOCKWOOD
—in—
"THE GREAT ROMANCE"

GOLDWIN COMEDY

PATHE NEWS

Friday
"WILDCAT OF PARIS"
And other features

Starting time of Feature daily Matinee. 2:35; Evenings, 7:35 and 9:25.

SUPREME Orpheum VAUDEVILLE

NOW PLAYING:

Paul Dickey & Co., The Lincoln Highwayman; Sam Adams and J. P. Griffith; Hickey Bros.; Charles Irwin, Comin' Through the Rye; Helen Scholder; Fantino troupe; Pathe Weekly; Christie Comedy; Agnes Berri and Irene Jonani.

Matinee Every Day—Prices matinees, 10c, 25c, 50c; evenings, 10c 25c, 50c, 75c, $1; phone Oakland 711 to reserve seats or visit Broadway box office at Lenhardt's.

Notice—During the daylight saving period the curtain will rise evenings at 8:30. Matinees as usual at 2:30.

HERE IS GOOD NEWS FOR THE THIRSTY ONES OF NATION

CHICAGO, April 23.—Practicability of enforcing the national prohibition amendment by concurrent power of Congress and the states was questioned today at a meeting of the distillers' committee in charge of the distilling industry's fight against prohibition.

The point was raised in an opinion submitted by Levby Mayer, the counsel for the committee, following reports that referendum petitions had been filed, were in process of filing or were in circulation in Ohio, Missouri, California, Washington, Oregon, Nevada, New Mexico, Nebraska, Oklahoma, Arkansas, Colorado, Michigan and Maine.

"In my opinion, section 1 of the amendment is not self-executing, and until legislation has been enacted to enforce the amendment, the latter will have no effect, and will be practically a dead letter," said the opinion, which added that this was confirmed by the next section, which expressly provided for enforcement by stating that "Congress and the several states shall have concurrent power to enforce this article by appropriate legislation."

"It is, of course, impossible for Congress and the legislatures of forty-eight statets to act jointly—that is, concurrently. The Congressional and legislative wills of Congress and the forty-eight different legislatures, if not exercised in the same identical way, will lead to confusion that is almost incomprehensible.

"Furthermore, if any of the forty-eight statets acts in a way different from which Congress may legislate, or if Congress legislates first and the states subsequently, or if any states legislate first and Congress thereafter, and the provisions of such legislation are not identical, the conflicet to which I have referred will instantly arise."

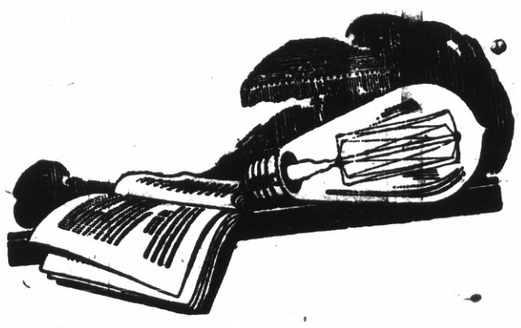

Take Care of Your Eyes

Use Mazda Lamps

Your eyesight is your most precious possession. Don't be careless when you read—don't endanger your eyesight or that of your children by reading under a poor light.

Put a Mazda Lamp in Every Socket

Get three times the light at the same cost paid for the dingy light of old-style carbon filament lamps. Help save fuel—Help us give you the best possible service from Electricity.

KEEP A CARTON OF MAZDA LAMPS IN YOUR HOME—READY FOR EMERGENCY

Telephone 115

Western States Gas & Elec. Co

317 Sixth Street

Electric Motors

All Kinds and Sizes

We Buy and Sell, Rewind, Repair, Rent,

Motors of All Descriptions

Automobile Generators A Specialty

We guarantee you service and satisfaction.

Also, Agents for General Electric Co. products nad Edison lamps.

Pioneer Electric Co.

Electrical Engineers and Contractors
818 Macdonald Ave. Phone 17

FELT LIKE MUSCLES WERE TIED IN KNOT

That Is Exactly the Way Tindall Says His Rheumatism Acted.

"I had never taken a dose of Tanlac in my life till some six weeks ago, but I have received more benefit from the three bottles I have just finished than from all the other medicines I have taken put together," said George R. Tindall, of 6002 18th ave., South, Seattle, the other day. Mr. Tindall is employed at the Skinner & Eddy Ship Yards.

"For several years," he continued, "I suffered terribly from muscular rheumatism and kidney trouble. The muscles of my right arm would draw up at the elbow, and feel like they were tied ina knot. I had no appaelte, and the little I forced down didn't do me much, if any, good. My kidneys worried me night and day. I had an awful misery up and down my spine, and my back right over my kidneys would hurt so bad that if I stooped over it would almost kill me to straighten up again. I couldn't rest well at night, and many a time I would wake up at midnight and never sleep another wink the balance of the night; then my back would start hurting so bad that I could hardly get up out of bed.

"I guess I have taken most every kind of medicine sold without getting a bit of relief, and I was in mighty bad shape when I decided to see if Tanlac would help me.

"Well, I can honestly say that I haven't had an ache or a pain since shortly after I startetd on Tanlac. I sleep like a log at night, and my wife tells me that I'm liable to eat us both out of house and home if I keep on with the appetite Tanlac has given me. I feel so well and hearty in every way that I have told the boys down at the shipyard how much good Tanlac has done for me, for I hope that my experience will be the means of helping others who may have troubles like I had."

GEN. PERSHING COMMENDS AID RENDERED ARMY

Post Exchanges Overseas Are Taken Over by the Military Authorities

Asserting that the valuable aid rendered by the war service of the Y. M. C. A. had been a large factor in the final great accomplishments of the American army, General Pershing, in a communication to E. C. Carter, in charge of association operations with the American Expeditionary Forces, pays a splendid tribute to the work which this agency accomplished under extreme difficulties and handicaps. "The Y. M. C. A. served the army better than could have been expected," says General Pershing.

At its own request the American Y. M. C. A. has been relieved from maintaining post exchanges with the Expeditionary forces overseas, the need for such service having been relieved with the signing of the armistice. Correspondence exchanged between General Pershing and E. C. Carter, in charge of the Y. M. C. A. with the army, resulted in this decision. Carter wrote to General Pershing January 29th as follows:

Dear General Pershing:

A year and a half ago you requested the Y. M. C. A. to undertake operations for post exchanges for the American Expeditionary Forces in order that "officers and enlisted men may not be taken away for that purpose from their paramount military functions of training and fighting."

As soon as hostilities ceased we raised with you the question whether time had not come for the Y. M. C. A. to be relieved of the operation of post exchanges in view of the fact that there was no longer the same pressing demand on man power of the army for training and fighting. When we first raised the question with you it did not appear to you that it was feasible in the best interests of maximum service to the army that a change be made. Now the situation is materially altered.

Recent general orders from main headquarters and requests from commanding officers have laid on the Y. M. C. A. increased responsibilities in promoting educational, athletic and entertainment activities in the American Expeditionary Force. This is placing a rapidly increasing burden upon our personnel. The army is also now preparing for the delivery of all supplies for post exchanges which heretofore have been imported, manufactured and delivered by the Y. M. C. A.

In view of the changed situation I wish to know whether you do not think it would be possible for the army at a very early date to assume full responsibility for the maintenance of post exchanges throughout the American Expeditionary Force?

Very cordially yours,
(Signed) E. C. CARTER.

General Pershing immediately acted upon the suggestion made by Carter and relieved the Y. M. C. A. of its task of maintaining the post exchanges. He said:

My Dear Mr. Carter:

I have received your letter of January 29th asking whether, in view of present changed situation, it would be possible for the army to assume full responsibility for maintenance of post exchanges throughout American Expeditionary Force.

As you correctly state, the Y. M. C. A. undertook the management of post exchanges at my request at a time when it was of greatest importance that no available soldier should be taken away from vital military functions of training and fighting. As reasons which impelled me at that time to request you to undertake this work no longer exist, I am glad to approve your suggestion in reaching this conclusion. Consideration has been given to new burdens in connection with entertainment, athletic activities and education that you have assumed. I have accordingly given directions that army units themselves take over and operate their own post exchanges.

In making this change permit me to thank you for the very valuable services and assistance which the Y. M. C. A. has rendered to the American Expeditionary Force in handling these exchanges. Handicapped by shortage of tonnage and land transportation the Y. M. C. A. has, by extra exertion, served the army better than could have been expected, and you may be assured that its aid has been a large factor in the final great accomplishments of the American army.

Very cordially yours,
(Signed) JOHN J. PERSHING.

Motorlife positively removes carbon, lubricates the upper cylinder chamber, saves 25 to 50 per cent in gas.

Tanlac is sold in Richmond by F. B. LaMoine, in Antioch by H. J. Shuman, in Crockett by J. Civilletti, in Pittsburg by Regal Pharmacy, in Walnut Creek by F. J. Wiget, in Pinole by E. K. & H. Dunlap, and in Danville by J. S. Forsyth.—Adv.

All the home news and excellent telegraphic news reports found in the Record-Herald.

MONEY TO LOAN

Any Amount

APPLY JOHN NICHOLL CO.

488 Ninth Street, Oakland, or Our Representative, GEORGE LEE, Pillow Bldg Richmond

SPECIAL RATES ON LIBERTY BONDS

DEPUTY SHERIFF'S STATEMENT

Mr. A. S. Andrade, deputy sheriff, indorses the famous FONG WAN HERB TEA. His personal testimonial reads:

"Richmond
"Feb. 8, '19

"I suffered from nervousness, headache and deafness. My health was so poor that I was unable to do anything. I had tried many doctors and had also been treated at the University Clinic. The doctors there inserted an instrument into my nose for the purpose of restoring my hearing. Its only effect was to cause me awful pain and bleeding. Then my nose also became stopped up and my suffering was worse than before.

"At last I saw a Fong Wan Herb Tea advertisement. I went to their wonderful Herb specialist, and now after six weeks am entirely well in every way. This letter of recommendation is prompted by gratitude.

(Signed) "A. S. ANDRADE,
"Deputy Sheriff
"532 9th St., Richmond, Cal."

FONG WAN HERB CO.
The Most Reliable

Each individual case studied specially and tea prepared accordingly.

CONSULTATION FREE
548 8th Street
OAKLAND, CAL., Cor. Clay
Phone Oakand 3767

E. H. HIGGINS CO.

Coal and Building Material.
Office and Warehouse:
NO. 2 SIXTH STREET
Telephone 262.

Liberty Bonds Bought

PARTLY PAID BONDS

RECEIPTS ON BANKS OR WHERE YOU ARE EMPLYED. MARKET VALUE FLUCTUATES DAILY. BELOW FIGURES ARE ABOUT THE MARKET VALUE WITH ACCRUED INTEREST UP TO DATE:

$100.00 BONDS COMPLETE.
1st 3½%.....$103.00
1st 4%..... 100.50
2nd 4%..... 99.00
3rd 4¼%..... 97.25
$50 BONDS IN PROPORTION.

OUT OF TOWN ORDERS FROM ANYWHERE IN THE UNITED STATES WILL RECEIVE PROMPT ATTENTION AND RECEIVE MONEY BY RETURN MAIL.

SELIX

Over Bank of Italy
948 Market, Room 601.
San Francisco, Cal.

SELL DIRECT TO A RELIABLE LICENSED STOCK and BOND BROKER

Liberty Bonds BOUGHT FOR CASH

(ANY ISSUE)

Cash paid — Cash Paid
$50
$100
$500
$1000

WE PAY MARKET CASH PRICES FOR PARTLY PAID BONDS
Receipts on Banks or Where You Are Employed
Out-of-town customers may dispose of bonds through any express company.

NEW YORK STOCK & BOND CO.
Room 201, Security Bank Bldg., Corner 11th and Broadway, Oakland.
HOURS 9 a. m. to 6 P. M.
SATURDAY UNTIL 7 P. M.

Subscribe for the Record-Herald.

Why Trade Out of Town

When you can do as well and better in Richmond?

We successfully meet San Francisco and Oakland prices, show as smart styles, as good quality, and carry as large an assortment of up-to-date garments as can be found only in the city's largest stores.

ALTERATIONS FREE

LIBERAL CREDIT TERMS

GARFINKLE'S
CLOTHES SHOP FOR WOMEN
611 MacDonald Ave.
"Trade in Richmond and Help It Grow"

OGBURN FUNERAL ATTENDED BY FRATERNITY MEMBERS

The funeral of the late Joseph B. Ogburn was held this afternoon at Masonic Hall in the Mechanics Bank building, and was attended by a large number of the Masonic Lodge members and friends of the family. The members of the city council and departmental heads of the municipal government turned out in a body to pay the last tribute of respect to the dead councilman, and the councilmen acted as honorary pall bearers.

The services were conducted under the direction of Harry J. Hill, Worshipful Master of Alpha Lodge of Masons, and was in charge of Smallwood-Murray, undertakers. Members of the Elks and Moose Lodges were also among the large concourse of people, deceased being an honored member of both these lodges, a member of the Royal Arch Masons of Richmond and of the Scottish Rite Lodge of Masons in San Francisco.

The following were the acting pall bearers: Carl Overa, City Clerk A. C. Faris, W. W. Scott, Zeb Knott, Thomas Thayer and Frank Gardner, all friends and associates of the deceased councilman.

The remains were interred in Sunset View Cemetery.

VEILE OBTAINS INFORMATION ON EMBEZZLER

MARTINEZ, April 23.—Information has just been gained by Sheriff Veale that Fritz Boetrick, the former cashier of the Byron Hot Springs Hotel, who absconded with nearly three thousand dollars, was formerly an employee of the Stutz Motor company in San Francisco, and while working for that concern embezzled five thousand dollars. He was given a jail term and later released on probation, and it was while still under the jurisdiction of the court that he accepted the position at Byron. The officers thus far have no clew as to the whereabouts of Boetrick.

RETURNED FROM TRIP EAST

Vice-president L. A. Stevenson, of the First National Bank, returned home yesterday from a business trip to New York and Washington. During his absence in the East Mrs. Stevenson and the children visited friends in the southern portion of the state.

Tony Mufich, former real estate man of this city, is now engaged in the auto sales business in Vallejo. For a time he engaged in farming, but the life of a rancher did not appeal to his metropolitan inclinations, so he sold out and embarked once more among the busy haunts of man.

REORGANIZE NATIONAL GUARD IS PLANNED

WASHINGTON, April 23.—Reconstitution o fthe National Guard was actually started today when the War Department, through the Bureau of Military Affairs, authorized the organization of seven regiments and one extra battalion of infantry, one squadron of cavalry and eighteen companies of Coast Artillery.

The State of New York was authorized to raise four regiments of infantry, one squadron of cavalry and twelve companies of Coast Artillery. New Jersey was authorized to organize one regiment of infantry and two companies of Coast Artillery; Ohio two regiments of infantry and Oregon one battalion of infantry and four companies of Coast Artillery.

These new units are intended to replace state troops which, under section 61 of the National Defense Act, cannot be legally maintained by the states in time of peace. That section prohibits the maintenance of any troops except those prescribed in the act—regulars and national guard.

Other authorizations for units are expected to follow soon. The states first considered were those in which conditions were such that their governors considered armed forces might be necessary under certain contingencies.

The units authorized today must be in such state of organization before June 30th as to be eligible for federal recognition, if the War Department is to extend financial aid. The organizations will be based on a peace status, a company consisting of sixty-five men as a minimum.

"Oakland, Cal., Nov. 14, 1918 To Whom it May Concern — Dr. Wong Him, 1701 Webster St. Dear Sir — Having had experience with bad health, I feel that I must wirte you a few lines to let you know how thankful I am for the benefit I received from your treatment. I have treated with several physicians for a complicated disease and my cases was given up as hopeless. I was suffering from stomach, heart, liver, head and kidney trouble. When I called to see Dr. Wong Him I placed myself under his care and I consider my cure permanent, I can recommend Dr. Wong Him as an honest, upright man as well as a skillful physician. Hoping that these few lines may prove of value to those who are suffering and wishing to be cured, remain.

MRS. PEARL BROWN.
1011 22nd St., Oakland, Calif.

CHICHESTER S PILLS
THE DIAMOND BRAND. ◆
Ladies! Ask your Druggist for Chi-ches-ter S Diamond Brand Pills in Red and Gold metallic boxes, sealed with Blue Ribbon. Take no other. Buy of your Druggist. Ask for CHI-CHES-TER S DIAMOND BRAND PILLS, for 25 years known as Best, Safest, Always Reliable
SOLD BY DRUGGISTS EVERYWHERE

TIME IS HALTED BY LEGISLATURE WHEN LAST DAY ENDS SESSION

SACRAMENTO, April 23.—After sitting until about 1 o'clock this morning both houses of the Legislature desided that they had too much business ahead of them to get through by daylight, so both of them recessed for a few minutes until 9 o'clock this morning.

The clocks in both the Senate and Assembly, according to legislative custom, were stopped long before 10 o'clock last night, so no matter how long the legislature actually sits, it will regard itself as working on Tuesday.

Each house today had upward of 100 bills still to be disposed of, and at the rate of procedure yesterday, there is no telling when the session will actually come to an end. The legislature may be able to conclude its business today, or it may run over another "fifteen minutes" into tomorrow.

A UNIQUE STORE

CHERRY CHAT

Cherry's occupies a unique position among credit stores. While the extremely convenient monthly terms offered by Cherry's are a strong attraction, the main attraction, after all, is the extraordinary values and the distinctive styles offered by this popular shop. People who could very well afford to pay cash for their clothes; if they wished, choose Cherry's because they know they get the most in quality and style for their money.

Prove this for yourself. Visit Cherry's today.

Cherry's, 515 Thirteenth street. The men's store is at 528 Thirteenth street.—Adv.

TOO LATE TO CLASSIFY

WANTED—Woman to do housecleaning; apply Craven Hospital. Tel. Richmond 854.

MARTINEZ BOARD REJECTS OFFER LOCAL COMPANY

MARTINEZ, April 23.—The board of city trustees rejected the proposal of the Contra Costa Realty company for the city to take over their entire water system in their tract just outside of the city limits at the meeting held on Monday evening. The real estate firm which controls the large acreage on the Pacheco road formerly known as the Potter ranch, made an offer to the trustees that the city take over the water mains and system throughout the tract free of charge, and then retail water to the various consumers in the tract.

The offer was made some little time ago by the company, and after due consideration the board decided last evening to reject the offer entirely. At the present time the city is supplying water to the tract at the rate of 35 cents per thousand and the company retails to the consumers residing there.

WILSON STANDS FIRM ON LEAGUE OF NATION PLAN

WILSON

WASHINGTON, April 23.—Administration officials were advised in a confidential cablegram from Paris today that in the consideration of problems confronting the peace conference, such as Italy's Adriatic claims and the question of an alliance to protect rance from future aggression, President Wilson would take no action which might in the slightest degree jeopardize the league of nations or conflict with its fundamental principles.

The message was a reply to a cablegram of inquiry regarding the President's attitude toward a secret alliance which, according to certain Paris newspapers, contemplated a special defensive pact to be entered into by France, Great Britain and the United States.

Subscribe for the Record-Herald

THE ELCHO CLUB

Invites all lovers of the Terpsichorean Art to attend the

OPENING SOCIAL DANCE

to be held at their club room, 6th & Macdn'l

THIS EVENING

Wednesday, April 23

Redmen's

KLA-HOW-YAH

Carnival

SECOND BIG NIGHT -of- FUN!

HAWAIIAN VILLAGE IN FULL SWING

ANOTHER BIG NIGHT

All the home news and excellent telegraphic news reports found in the Record-Herald

National Gingham Week
APRIL 21-26
Patterns Free

with every purchase of GINGHAM sufficient for the garment.

A Ladies Home Journal or Pictoral Review will be given FREE
DONT FAIL TO GET YOURS

Meet Me at The Fair Save Money
C. C. OLNEY
Phone Richmond 811 731 Macdonald Ave.nue.

CHAUTAUQUA MEET TO BE HELD TONIGHT

Signers of the Ellison-White Chautauqua contract should not neglect to be in attendance at the meeting of the association this evening at Lincoln Auditorium, when complete organization of the Chautauqua for the coming season is to be completed. A secretary is to be elected, a treasurer and an executive committee must be appointed by the president, who has already been elected.

At the last meeting of the organization on Wednesday of last week but twenty people or thereabout were present and it is hoped to have all the signers there tonight and this means about all o fthe business men of the city and the majority of the members of the municipal government. It is a business proposition pure and simple and never can be taken care of if we depend on "George" to do it. Each signer must be there to attend to his own part of this particular business.

Subscribe for the Record-Herald.

Political Announcements

ISAAC McGUFFIN
CANDIDATE FOR
CITY COUNCILMAN

M. A. HAYS
[*Harry Hays*]

CANDIDATE FOR
CITY COUNCILMAN

R. E. SLATTERY

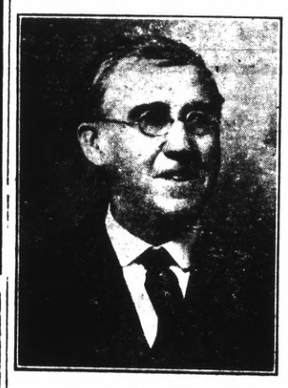

CANDIDATE FOR MEMBER OF
CITY COUNCIL
PRIMARY ELECTION, APRIL 28, 1919

Geo. W. Cushing

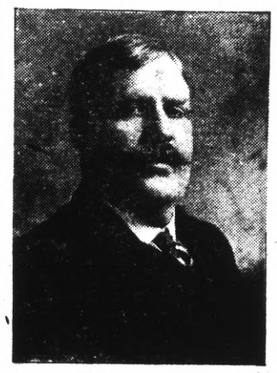

SOLICITS YOUR SUPPORT FOR
CITY COUNCILMAN

The people of Richmond have before them the selection of three men for the office of City Councilmen. We know that they want to select the three most honest, able and efficient men for these offices.

The many acquaintances and friends of George W. Cushing, through business dealings with him, know that he posseses all of the above qualifications, and earnestly requests your support at the Primary election of April 28th.

Look him up, examine his record, have a talk with any of his many friends and acquaintances, and be convinced.

THOMAS THAYER
CANDIDATE FOR MEMBER OF
CITY COUNCIL
Primaries April 28, 1919

Conditions Under Present Single Fire Department System

1. Four fire companies—Central, Pullman, Pt. Richmond and 19th and Barrett.
2. Comprising 16 men, plus one Chief and one Asst. Chief.
3. Seven men in Central station; 2 pieces of apparatus.
4. Three men in each of the other companies. Each company one piece of apparatus.
5. Each man has a day off each sixth day;
6. This leaves but five men in Central station three days each week.
7. And leaves but two men in other stations three days each week.
8. All men are allowed one hour three times a day for meals.
9. This leaves but two men in Central station for three hours each day.
10. And leaves but one man in outstanding stations for six hours each day.
11. Statistics show majority of fires occur during meal hours.
12. With one man to a Company for six hours each day, how can efficiency be expected? Luck to a great extent has favored Richmond. That is the only answer.

Conditions Under the Two Platoon Fire Department System

1. Same number of Companies as at present.
2. Number of men increased to 23.
3. Number of Chiefs to remain as at present.
4. Total increase of but seven men.
5. This will bring the personnel of the fire department up to pre-war conditions, plus but one man.
6. This gives Central Company 8 men; 3 outstanding companies each 4 men, plus 3 men to be used when a man in any one of the companies has a day off.
7. This gives the Central Company 4 men and the outstanding companies 2 men each minute of the 24 hour day.
8. Half of the men of each company work days and half work nights each carrying a lunch and changing shifts once a month.
9. Added to this each man will be within call, ready to answer a second alarm.
10. This means that more men will be able to fight fire at any one minute of the day than at present.
11. It means EFFICIENCY.
12. And EFFIENCY is the BEST FIRE INSURANCE any man could wish for.

We the undersigned organizations of the City of Richmond have read and familiarized ourselves with every working condition involved in the two fire fighting systems and have come to the conclusion that the TWO PLATOON SYSTEM is far superior in every way over the system now in force. We believe a change to the TWO PLATOON SYSTEM will prove the firemen humanitarian working mote efficiency, reduce fire losses, g conditions and benefit the community as a whole.

EAST SIDE CLUB
CIVIC CENTER CLUB
MENT CLUB
SOUTH RICHMOND IMPROVE-
BUILDING TRADES COUNCIL
MERCHANTS ASSOCIATION
LABOR COUNCIL
CHAMBER OF COMMERCE
RICHMOND CLUB
BOARD OF EDUCATION

Richmond Cottage Hospital
Ninth Street and Barrett Avenue Phone Rich. 885
A quiet homelike hospital for Richmond people under the care of their own physicians. Personal attention of graduate nurses.